

PRINCIPAL PARTICULARS

LENGTH (P. P.)	65M00
BREADTH (M-B)	12'00
DEPTH (")	5'00
DRAFT	4M45
DEAD WEIGHT	1523781
CAPACITY	1390M ³ 424
KEEL LAID	H8. 11. 30
LAUNCHING	H9. 2. 21
COMPLETION	" 3. 27

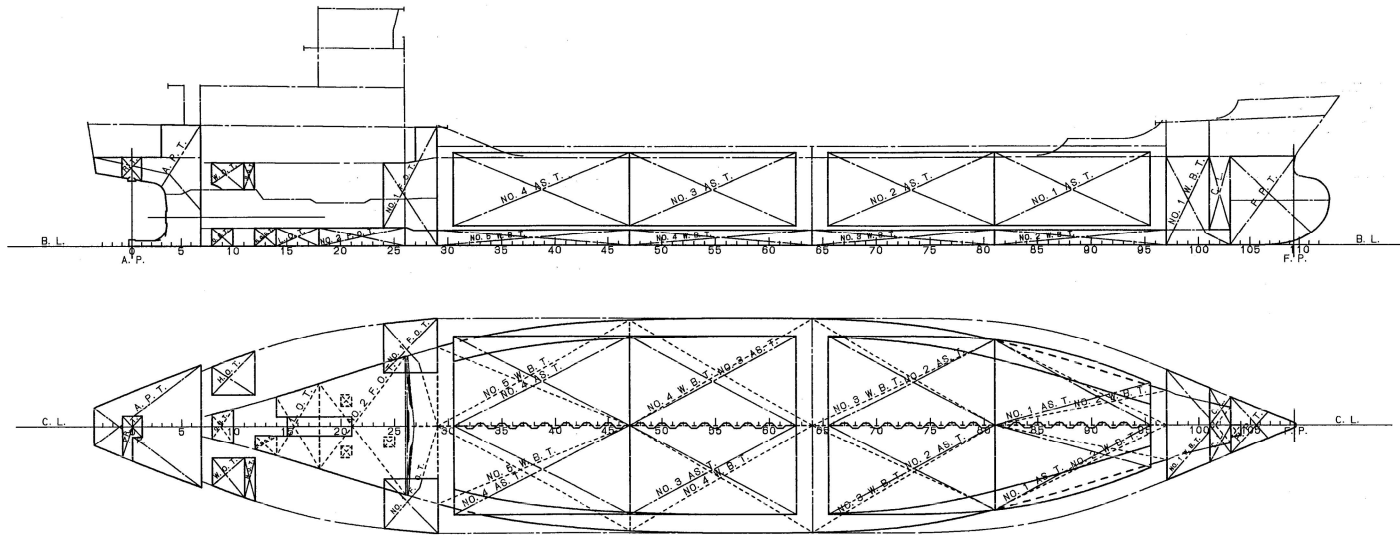

ASPHALT TANK			
NAME	FRAME	CAPACITY (M ³)	
NO. 1 AS. T. (P)	81~85	122.147	244.294
" (S)	"	"	
NO. 2 AS. T. (P)	86~90	185.247	370.494
" (S)	"	"	
NO. 3 AS. T. (P)	47~62	189.518	379.036
" (S)	"	"	
NO. 4 AS. T. (P)	31~47	198.300	396.600
" (S)	"	"	
TOTAL		1390.424	

WATER BALLAST TANK $f=1.025$					
NAME	FRAME	CAPACITY		GRAVITY	
		M ³	TON'S	M G	K G
F. P. T. (C)	103~FE	36.07	36.97	-30.80	2.62
NO. 1W. B. T. (C)	97~103	51.18	52.46	-26.53	2.76
NO. 2W. B. T. (P)	81~97	22.74	23.31	-19.75	0.50
" (S)	"	"	"	"	"
NO. 3W. B. T. (P)	64~81	44.47	45.58	-10.40	0.52
" (S)	"	"	"	"	"
NO. 4W. B. T. (P)	47~64	49.33	50.56	0.46	0.52
" (S)	"	"	"	"	"
NO. 5W. B. T. (P)	29~47	44.41	45.52	9.68	0.52
" (S)	"	"	"	"	"
TOTAL		409.15	419.37		

FUEL OIL TANK					
NAME	FRAME	CAPACITY		GRAVITY	
		M ³	TON'S	M G	K G
NO. 1F. O. T. (P)	24~29	35.29	33.53	16.66	3.17
" (S)	"	"	"	"	"
NO. 2F. O. T. (C)	18~26	21.47	18.25	16.66	0.56
TOTAL		92.05	85.31		
H. O. T. (P/S)	8~12	5.43	—	26.48	4.14
W. O. T. (S)	8~11	2.68	—	27.03	4.19
D. B. T. (C)	8~10	1.41	—	27.42	0.58
H. O. D. T. (S)	12~14	0.62	—	25.00	0.67
L. O. T. (C)	14~18	5.93	—	23.08	0.57

FRESH WATER TANK $f=1.000$					
NAME	FRAME	CAPACITY		GRAVITY	
		M ³	TON'S	M G	K G
A. P. T. (C)	AE~7	40.71	40.71	30.10	4.99

SHIPS CLASSIFICATION MALAYSIA
FOR INFORMATION ONLY
Ref. No. : 20/SCM/KUL/T113
SCM HQ: 13 MAC 2020

TITLE: TANK CAPACITY PLAN					
SHIP: ASPHALT ABADI IMO: 9163099					
OWNER	LG MARITIME SDN. BHD	CLASS	SCM		
BUILDER	SASAKI SHIPBUILDING CO., LTD.	HULL NO.	SNO 610		
DRAWN	CHECKED	APPROVED	DRAWING NUMBER	SCALE	DWG. SIZE
-	-	-	H-41	NTS	-
				REV.	0